

FL1

# APPALACHIAN MORNING

ARR. MF KREMPASKY

MARRIOTS RIDGE HS 2021

$\text{♩} = 220$

A

15

2

23

29

35

C

42

9

60 ┌ 2 ┐ ┌ 2 ┐

69 D 3

77 E 3 mf

85 ♩ = 152

91 F CRESC.

99 fff ♩ = 210 G ALTOS OPT. TIL M113 mp

106

111

115

122

133

142

148

155

FL1

162

3/4

*sfz*

167

5/4

*fff*

M

# APPALACHIAN MORNING

MARRIOTS RIDGE HS 2021

ARR. MF KREMPASKY

♩ = 220

2 A 15

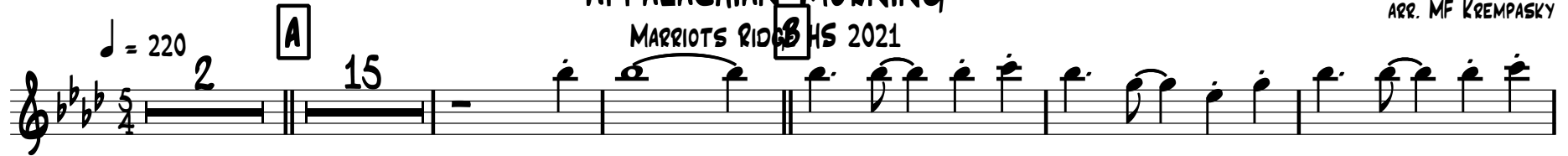

23

29

35 C

*ff* *mp*

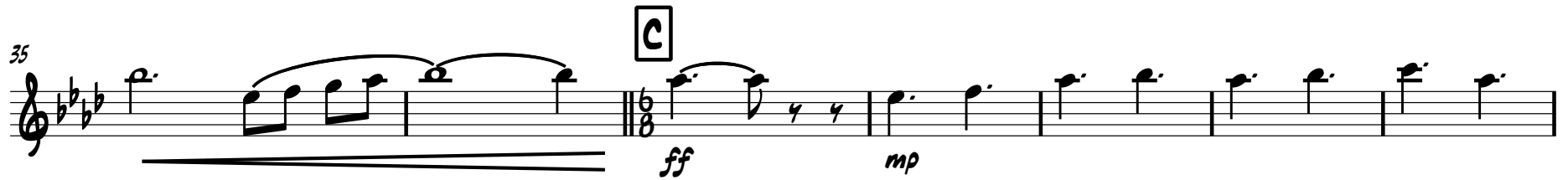

42

9

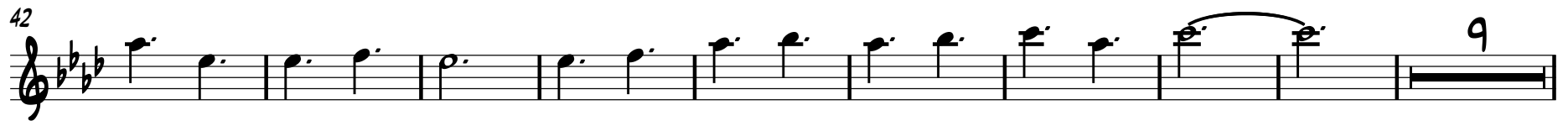

60 ┌ 2 ┐ ┌ 2 ┐

69 D

77 E

*mf*

85 ♩ = 152

91 F

◀ *CRESC.*

99 G

*fff*  
♩ = 210  
*mp*

106

111

115

**H**

122

127

**I**

138

**K**

146

155

ACCEL = 170

FL2

162

*sfz*

**M**

*fff*

167

CL1

# APPALACHIAN MORNING

MARRIOTS RIDGE HS 2021

ARR. MF KREMPASKY

♩ = 220

**A**

2 15

23

29

35

**C**

*ff* *mp*

42

9

60

69

76

85

91

99

106

111

115 **H**

122 **I**

133 **J** **K**

142

148

155 **L**

CL1

162

*sfz* *fff* **M**

167

# APPALACHIAN MORNING

MARRIOTS RIDGE HS 2021

ARR. MF KREMPASKY

$\text{♩} = 220$  **A** 2 15

23

29

35 **C**

42 9

111 

115 

122 

127 

138 

146 

155 

CL2

M

162

sfz

fff

167

# APPALACHIAN MORNING

MARRIOTS RIDGE HS 2021

ARR. MF KREMPASKY

♩ = 220

**A**

2 8

*mf*

16

**B**

23

29

35

**C**

12

*ff* *mp*

51

*mf*

3

60

2

69

**D**

3

*mf*

mf

76

**E**

3

*mf*

mf

85

*mf*

*CRSC.*

$\text{♩} = 152$

CRSC.

91

**F**

*fff*

fff

99

$\text{♩} = 210$

**G**

*mp*

2

mp

108

*mf*

mf

115 **H**

*f*

122

127 **I**

*mp*

131 **J**

*mf*

138 **K**

*f*

146

*mf* *CRESC.*

155 **L**

ACCEL.

*ff*

AS1

M

# APPALACHIAN MORNING

MARRIOTS RIDGE HS 2021

ARR. MF KREMPASKY

♩ = 220

**A**

2 8

*mf*

14

**B**

20

26

31

**C**

37

*ff*

12

50 *mp* *mf* 3 2 2

61

69 **D** 3 *mf* **E**

76 3 *mf*

85 *CRESC.* ♩ = 152

91 **F** *fff*

99 ♩ = 210 **G** 2 *mp*

108

*mf*

115 **H**

*f*

122

*f*

127 **I**

*mf* *f*

♩ = 160

133 **J** **K**

*sfz* *f* *f*

143

*mf* *CRESC.*

154 **L**

*ff*

ACCEL. ♩ = 170

160

sfz

166

**M**

fff

MEL

# APPALACHIAN MORNING

MARRIOTS RIDGE HS 2021

ARR. MF KREMPASKY

$\text{♩} = 220$

**A**

2 8

14

**B**

20

26

32

**C**

37

*ff*

12

MEL

50 *mp* *mf* 4

63

72 *mf* 3

80 4 *CRES.*

90 *f*

99 ♩ = 210 *fff* 2 12 *mf*

115 *f*

122

127 **I**  $\text{♩} = 160$

133 **J** *sfz*

138 **K** *f*

146 *mf* *CRESC.*

155 *ACCEL.*  $\text{♩} = 170$  *ff*

162 **M** *sfz* *fff*

*v.s.*

MEL

167

# APPALACHIAN MORNING

MARRIOTS RIDGE HS 2021

ARR. MF KREMPASKY

♩ = 220

**A**

**B**

37 **C** **D** **31** **3** **3**

*ff*

76 **E** **3** **2** **f**

86 **f** **CRESC.** **♩ = 152**

91 **F** **fff**

99 **G** **2** **12** **mf** **♩ = 210**

115 **H** **f**

122 **I** **5** **♩ = 160**

133 **J** **K** T1

*sfz* *f*

142

148

*mp* *CRESC.*

155 **L** ACCEL = 170

*ff*

162 **M**

*sfz* *fff*

167

# APPALACHIAN MORNING

MARRIOTS RIDGE HS 2021

ARR. MF KREMPASKY

♩ = 220

**A**

**B**

37 **C** **D** T2

31 3 3

*ff*

76 **E**

3 2

*f*

86 *CRESC.*  $\text{♩} = 152$

91 **F**

*fff*

99  $\text{♩} = 210$  **G**

2 12 *mf*

115 **H**

*f*

122

127 I 5  $\text{♩} = \frac{160}{}$  J *sfz*

138 K *f*

146 *mp* *CRESC.*

155 *ACCEL*  $\text{♩} = \frac{170}{}$  L *ff*

162 *sfz* M *fff*

167

# APPALACHIAN MORNING

MARRIOTS RIDGE HS 2021

ARR. MF KREMPASKY

♩ = 220

**A**

3RD TRUMPET OPTIONAL 'TIL 8.

7

13

19

**B**

25

31

37 **C** **D** T3

31 3 3

76 **E**

3 2

86 *CRESC.*  $\text{♩} = 152$

91 **F**

*fff*

99  $\text{♩} = 210$  **G**

2 12 *mf*

115 **H**

*f*

122 **I**  $\text{♩} = 160$

5

133 J K T3

*sfz*

143

*mp*

153 ACCEL = L

*CRES.* *ff*

162 M

*sfz* *fff*

167

TS

# APPALACHIAN MORNING

MARRIOTS RIDGE HS 2021

ARR. MF KREMPASKY

♩ = 220

**A**

2 12

*mf*

20 **B**

26

32

37 **C**

*ff* *mp*

50

v.s.

60

69

**D**

*mf*

76

81

**E**

*mf*

87

*CRESC.*

**F**

95

*fff*

**G**

2 14

115

**H**

122 

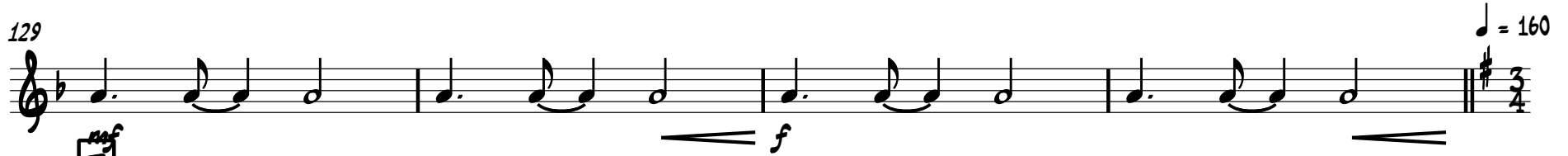
129 

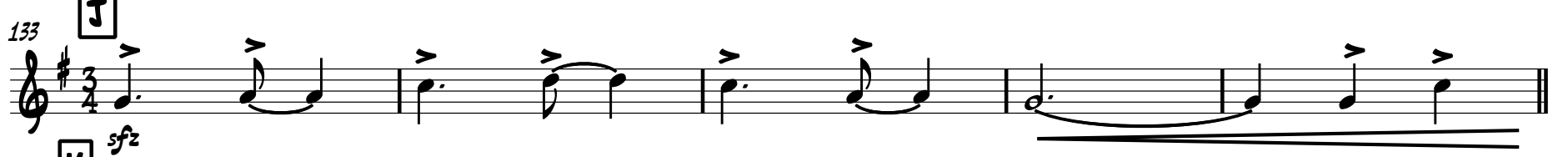
133 

138 

147 

155 

160 

4

TS

166

**M**

*fff*

# APPALACHIAN MORNING

MARRIOTS RIDGE HS 2021

ARR. MF KREMPASKY

♩ = 220

**A**

2 12

*mf*

20

**B**

26

32

37

**C**

*ff* *mp*

50

*f*

61

69

**D**

*mf*

76

81

**E**

*mf*

87

**F**

*fff*

97

**G**

*p*

106

113 T81

119

126

131

138

147

155

T81

160

*sfz*

**M**

166

*fff*

EUPH

# APPALACHIAN MORNING

MARRIOTS RIDGE HS 2021

ARR. MF KREMPASKY

♩ = 220

**A**

2 12

*mf*

20

**B**

*mf*

26

*mf*

32

*mf*

37

**C**

*ff* *mp*

50

*f*

v.s.

EUPH

61

61

69

**D**

69

*mf*

76

**E**

76

*mf*

84

84

*mf*

*CRESC.*

$\text{♩} = 152$

91

**F**

91

99

*fff*

$\text{♩} = 210$

**G**

99

*p*

107

107

EUPH

115 **H**

*f*

122 **I**

*mf*

130 **J**

*sfz*

138 **K**

*f*

147

*mp* *CRESC.*

155 **L** ACCEL

*ff*

160

*sfz*

4

EUPH

166

M

fff

# APPALACHIAN MORNING

MARRIOTS RIDGE HS 2021

ARR. MF KREMPASKY

♩ = 220

**A**

2

12

mf

20

**B**

26

32

37

**C**

ff mp

50

f

62

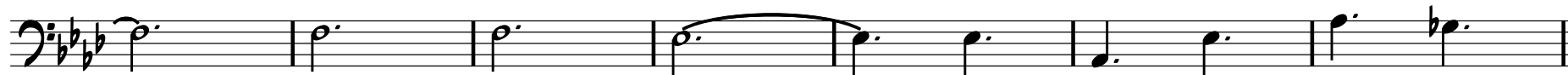

69

**D**

*mf*

**E**

76

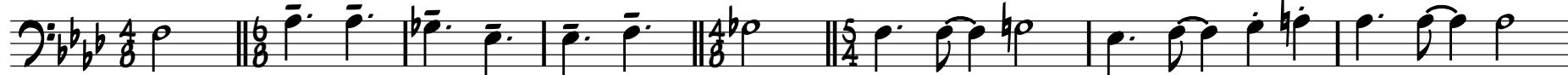

*mf*

84

$\text{♩} = 152$

*CRESC.*

91

**F**

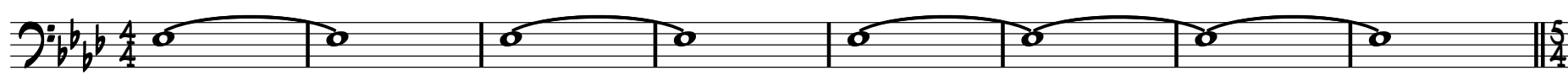

*fff*

99

$\text{♩} = 210$

**G**

*p*

107

115 **H**

*f*

122 **I**

*mp*

129 **J**

*mf*

♩ = 160

133 **J**

*sfz*

138 **K**

*f*

147

*mp* *CRESC.*

155 **L**

ACCEL ♩ = 470

*ff*

160

*sfz*

166

**M**

*fff*

TUBA

# APPALACHIAN MORNING

MARRIOTS RIDGE HS 2021

ARR. MF KREMPASKY

♩ = 220

**A**

2 12

5 4

*mf*

20 **B**

29

36 **C**

6 4 4

*ff* *mp*

48

59

TUBA

69 **D**

76

84 ♩ = 152

91 **F**

99 ♩ = 210 **G**

108

115 **H**

TUBA

122

129

133

143

154

160

166
